

CITY OF MORRIS HATCHER WOODS SEWER LINING PROJECT JUNE, 2026

INDEX OF SHEETS

- | | |
|---|-------------|
| 1 | COVER SHEET |
| 2 | EXHIBIT 1 |
| 3 | EXHIBIT 2 |
| 4 | EXHIBIT 3 |

CITY OFFICIALS

- MAYOR:** CHRIS BROWN
- CLERK:** LORI WERDEN
- TREASURER:** TERRI KIEF
- ATTORNEY:** CHRISTOPHER DEARTH
- ALDERMEN:** HERB WYETH
JAKE DUVICK
DEAN TAMBLING
JULIAN HOUSTON
ALEX CLUBB
CARRIE HALL
JIM BLACK
SARAH METTILLE



LOCATION MAP
N.T.S.



LOCATION OF PROJECT INDICATED THIS: ★

SURVEYOR / ENGINEER:

CHAMLIN & ASSOCIATES, INC.
4152 PROGRESS BLVD
PERU, IL. 61354
PHONE: (815) 223-3344

6/22/26
date



Don W. Bixby
signature
PROFESSIONAL DESIGN FIRM
LICENSE NO. 184-001717

UTILITY SERVICE	CONTACT	TELEPHONE NO.
POTABLE WATER & SANITARY SEWER	CITY OF MORRIS	(815) 942-0103
ELECTRICAL POWER	COMED	(888) 753-0378
NATURAL GAS	NI GAS	(815) 740-1235
TELEPHONE	AT&T	(866) 291-3557
CABLE	COMCAST	(815) 942-5589



PERU
MORRIS OTTAWA
ILLINOIS



DRAWN BY: LMP	REVISIONS			
	LEVEL	BY	DATE	DESCRIPTION
CHECKED BY: DWB				
DATE: 06/2026				

CONSTRUCTION PLANS	CURRENT AS OF: 06/02/2026	
	SCALE: AS NOTED	SHEET 1
	FILE NO.: 55006.00Y-	OF ---

HATCHER WOODS SEWER LINING PROJECT

MORRIS, ILLINOIS

2026

- LEGEND**
- EXISTING PUBLIC UTILITY EASEMENT LINE
 - EXISTING RIGHT OF WAY LINE
 - EXISTING SANITARY SEWER
 -  EXISTING MANHOLE
 -  PUBLIC UTILITY EASEMENT

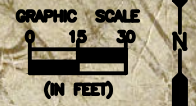

EXIST. SAN MH #2019
 RIM= 522.03
 NE INV= 513.03 (8" CLAY)
 SE INV= 513.13 (6" CLAY)
 SW INV= 513.23 (8" CLAY)
 DEPTH= 8.8

EXIST. SAN MH #2018
 RIM= 523.10
 NE INV= 514.20 (8" CLAY)
 SW INV= 514.30 (8" CLAY)
 NW INV= 514.30 (6" CLAY)
 DEPTH= 8.8

EXIST. SAN MH #5005
 RIM= 524.34
 E INV= 515.64 (8" CLAY)
 W INV= 515.74 (8" CLAY)
 DEPTH= 8.6

BM 400 - CHISELED "X" ON NORTHEAST BOLT OF HYDRANT @ NORTHEAST CORNER OF BRIAR & REDBUD
 ELEV = 539.65

BM 401 - CHISELED "X" ON NORTH BOLT OF HYDRANT @ NORTHWEST CORNER OF BRIAR & CRABAPPLE
 ELEV = 526.91

LOT 5
 PIN: 05-08-127-006
 Kristi M. Banghart
 722 Briar Lane
 Morris, IL 60450
 DOC: 603471

325 L.F. @ 8" CLAY

259 L.F. @ 8" CLAY

MATCH LINE A

MATCH LINE A

HATCHER WOODS SUBDIVISION
 DOC: 256324

THIRD ADDITION

LOT 1
 PIN: 05-05-377-001
 Gerald J. Diederich Trust
 706 Briar Lane
 Morris, IL 60450
 DOC: 576229

LOT 2
 PIN: 05-08-127-004
 William E. & Sara A. Meyer
 710 Briar Lane
 Morris, IL 60450
 DOC: 392570

LOT 3
 PIN: 05-08-127-003
 Ryan & Abby Berry
 714 Briar Lane
 Morris, IL 60450
 DOC: 523293

LOT 4
 PIN: 05-08-127-002
 Rosemary Daniels
 718 Briar Lane
 Morris, IL 60450
 DOC: 504991



Chamlin & Associates
 ENGINEERS • SURVEYORS • PLANNERS

4152 Progress Blvd
 Peru, IL 61354
 815.223.3344
 www.chamlin.com

Professional Design Firm
 License #184-001717

© Copyright 2025
 All Rights Reserved

CONSTRUCTION PLANS

PREPARED FOR:
 CITY OF MORRIS

DATE:	JUNE, 2026
FIELDWORK:	
REVISED:	
DRAWN BY:	LAG / LMP
CHECKED BY:	DWB
JOB NUMBER:	55006.00

SHEET 1 OF 3

G:\Users\1535006\OneDrive\Morris-Hatcher-Woods-Sewer-Utility\CAD\2026-1.dwg

HATCHER WOODS SEWER LINING PROJECT MORRIS, ILLINOIS 2026

LEGEND

- EXISTING PUBLIC UTILITY EASEMENT LINE
- EXISTING RIGHT OF WAY LINE
- EXISTING SANITARY SEWER
- EXISTING MANHOLE
- PUBLIC UTILITY EASEMENT

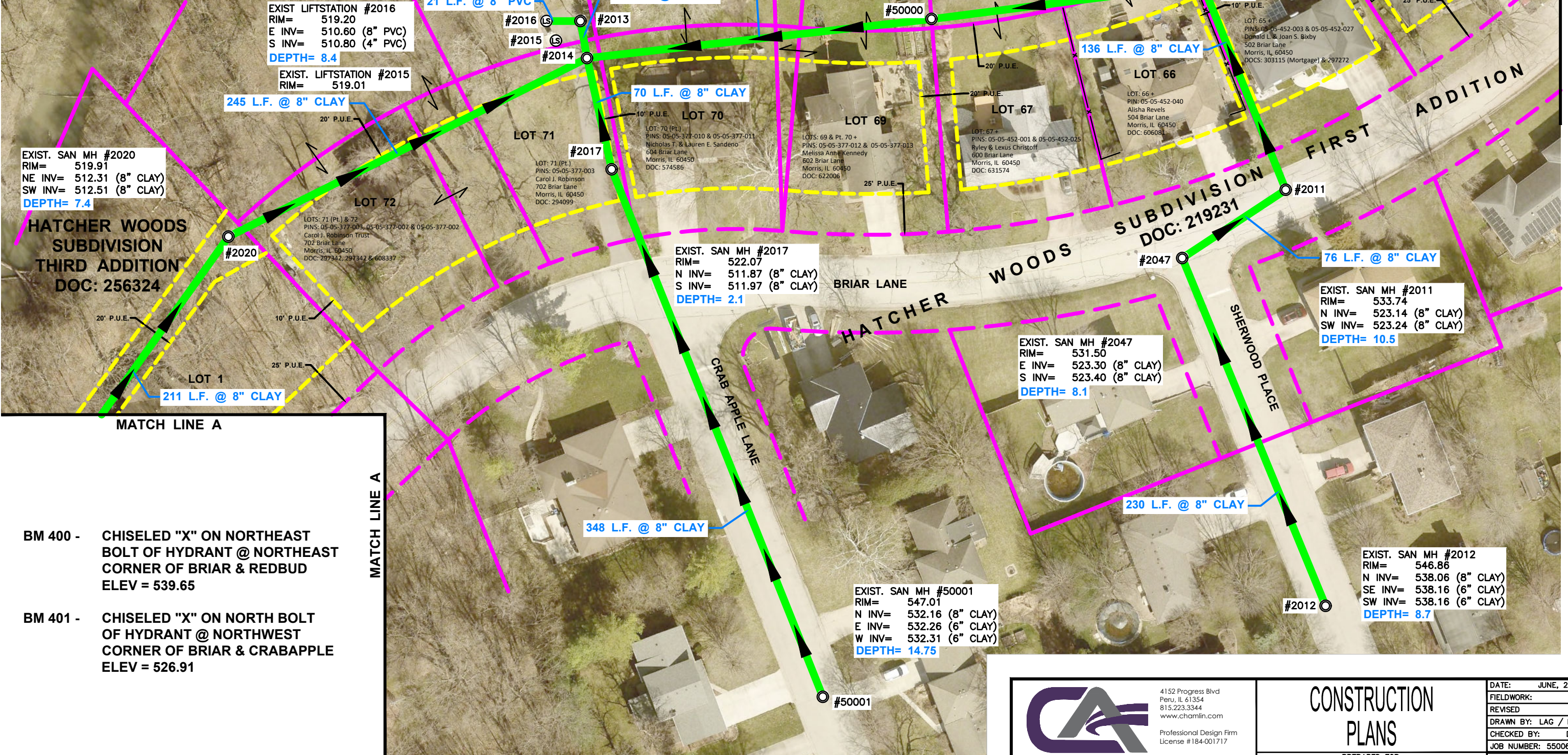

EXIST. SAN MH #2020
RIM= 519.91
NE INV= 512.31 (8" CLAY)
SW INV= 512.51 (8" CLAY)
DEPTH= 7.4

EXIST LIFTSTATION #2016
RIM= 519.20
E INV= 510.60 (8" PVC)
S INV= 510.80 (4" PVC)
DEPTH= 8.4

EXIST. SAN MH #2013
RIM= 518.63
N INV= 512.23 (12" CMP)
S INV= 511.03 (8" PVC)
W INV= 510.93 (8" PVC)
DEPTH= 6.4

EXIST. SAN MH #2014
RIM= 519.59
N INV= 511.59 (8" PVC)
E INV= 511.64 (8" CLAY)
S INV= 511.64 (8" CLAY)
W INV= 511.69 (8" CLAY)
DEPTH= 7.9

EXIST. SAN MH #50000
RIM= 525.23
E INV= 514.53 (8" CLAY)
W INV= 514.43 (8" CLAY)
DEPTH= 10.7

EXIST. SAN MH #2007
RIM= 532.35
E INV= 517.65 (8" CLAY)
S INV= 517.95 (8" CLAY)
NW INV= 517.60 (8" CLAY)
DEPTH= 14.4

EXIST. SAN MH #70000
RIM= 529.74
E INV= 518.44 (8" CLAY)
W INV= 518.34 (8" CLAY)
DEPTH= 11.3

EXIST. SAN MH #2017
RIM= 522.07
N INV= 511.87 (8" CLAY)
S INV= 511.97 (8" CLAY)
DEPTH= 2.1

EXIST. SAN MH #2047
RIM= 531.50
E INV= 523.30 (8" CLAY)
S INV= 523.40 (8" CLAY)
DEPTH= 8.1

EXIST. SAN MH #2011
RIM= 533.74
N INV= 523.14 (8" CLAY)
SW INV= 523.24 (8" CLAY)
DEPTH= 10.5

EXIST. SAN MH #2012
RIM= 546.86
N INV= 538.06 (8" CLAY)
SE INV= 538.16 (6" CLAY)
SW INV= 538.16 (6" CLAY)
DEPTH= 8.7

EXIST. SAN MH #50001
RIM= 547.01
N INV= 532.16 (8" CLAY)
E INV= 532.26 (6" CLAY)
W INV= 532.31 (6" CLAY)
DEPTH= 14.75

BM 400 - CHISELED "X" ON NORTHEAST BOLT OF HYDRANT @ NORTHEAST CORNER OF BRIAR & REDBUD ELEV = 539.65

BM 401 - CHISELED "X" ON NORTH BOLT OF HYDRANT @ NORTHWEST CORNER OF BRIAR & CRABAPPLE ELEV = 526.91

4152 Progress Blvd
Peru, IL 61354
815.223.3344
www.chamlin.com
Professional Design Firm
License #184-001717
© Copyright 2025
All Rights Reserved

CONSTRUCTION PLANS
PREPARED FOR:
CITY OF MORRIS

DATE:	JUNE, 2026
FIELDWORK:	
REVISED:	
DRAWN BY:	LAG / LMP
CHECKED BY:	DWB
JOB NUMBER:	55006.00
SHEET	2 OF 3

C:\Users\155006\OneDrive\Documents\Hatcher Woods Sewer Lining\CAD\BRIAR-2.dwg

HATCHER WOODS SEWER LINING PROJECT

MORRIS, ILLINOIS

2026

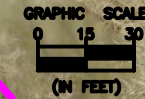

EXIST. SAN MH #2006
RIM= 527.94
E INV= 519.04 (8" CLAY)
W INV= 518.94 (8" CLAY)
DEPTH= 8.9

EXIST. SAN MH #2005
RIM= 529.93
E INV= 519.83 (8" CLAY)
W INV= 519.73 (8" CLAY)
DEPTH= 10.1

EXIST. SAN MH #2004
RIM= 530.84
E INV= 520.14 (8" CLAY)
S INV= 520.09 (8" CLAY)
W INV= 520.04 (8" CLAY)
DEPTH= 10.7

EXIST. SAN MH #2002
RIM= 532.05
E INV= 520.35 (8" CLAY)
W INV= 520.30 (8" CLAY)
DEPTH= 11.7

EXIST. SAN MH #2003
RIM= 531.36
SE INV= 528.56 (4" CLAY)
W INV= 521.46 (8" CLAY)
DEPTH= 2.8

EXIST. SAN MH #2022
RIM= 532.76
N INV= 523.36 (8" CLAY)
SE INV= 523.46 (8" CLAY)
DEPTH= 9.3

EXIST. SAN MH #2008
RIM= 532.38
N INV= 524.78 (8" CLAY)
SE INV= 524.88 (8" CLAY)
DEPTH= 7.5

EXIST. SAN MH #2000
RIM= 547.28
N INV= 538.18 (8" CLAY)
E INV= 538.58 (6" BLK PLASTIC)
DEPTH= 8.7

EXIST. SAN MH #2009
RIM= 533.39
E INV= 525.19 (6" CLAY)
S INV= 525.19 (8" CLAY)
NW INV= 525.09 (8" CLAY)
DEPTH= 8.2

EXIST. SAN MH #2010
RIM= 549.13
N INV= 539.53 (8" CLAY)
W INV= 539.83 (8" BLK PLASTIC)
DEPTH= 9.3

152 L.F. @ 8" CLAY

196 L.F. @ 8" CLAY

100 L.F. @ 8" CLAY

110 L.F. @ 8" CLAY

80 L.F. @ 8" CLAY

156 L.F. @ 8" CLAY

56 L.F. @ 8" CLAY

295 L.F. @ 8" CLAY

241 L.F. @ 8" CLAY

MATCH LINE B

MATCH LINE B

HATCHER WOODS SUBDIVISION FIRST ADDITION
DOC: 219231

BRIAR LANE

RED BUD LANE

BRIAR LANE

HICKORY LANE

- LEGEND**
- EXISTING PUBLIC UTILITY EASEMENT LINE
 - EXISTING RIGHT OF WAY LINE
 - EXISTING SANITARY SEWER
 - EXISTING MANHOLE
 - PUBLIC UTILITY EASEMENT

BM 400 - CHISELED "X" ON NORTHEAST BOLT OF HYDRANT @ NORTHEAST CORNER OF BRIAR & REDBUD ELEV = 539.65

BM 401 - CHISELED "X" ON NORTH BOLT OF HYDRANT @ NORTHWEST CORNER OF BRIAR & CRABAPPLE ELEV = 526.91



Chamlin & Associates
ENGINEERS • SURVEYORS • PLANNERS

4152 Progress Blvd
Peru, IL 61354
815.223.3344
www.chamlin.com

Professional Design Firm
License #184-001717

© Copyright 2025
All Rights Reserved

CONSTRUCTION PLANS

PREPARED FOR:
CITY OF MORRIS

DATE:	JUNE, 2026
FIELDWORK:	
REVISED:	
DRAWN BY:	LAG / LMP
CHECKED BY:	DWB
JOB NUMBER:	55006.00

SHEET 3 OF 3